

WOOD LINTEL SCHEDULE		
INFORMATION TAKEN FROM O.B.C. 9.23.12.A		
NO.	LINTEL SIZE	MAX. SPAN
W1	2'-2"x6"	4'-7"
W2	2'-2"x8"	6'-5"
W3	2'-2"x10"	7'-4"
W4	3'-2"x12"	9'-10"

STEEL LINTEL SCHEDULE		
INFORMATION TAKEN FROM O.B.C. 9.20.5.A		
NO.	LINTEL SIZE	MAX. SPAN
L1	3 1/2"x3 1/2"x1/4"	3'-11"
L2	3 1/2"x3 1/2"x5/16"	4'-11"
L3	4"x3 1/2"x1/8"	6'-11"
L4	5"x3 1/2"x3/8"	8'-10"

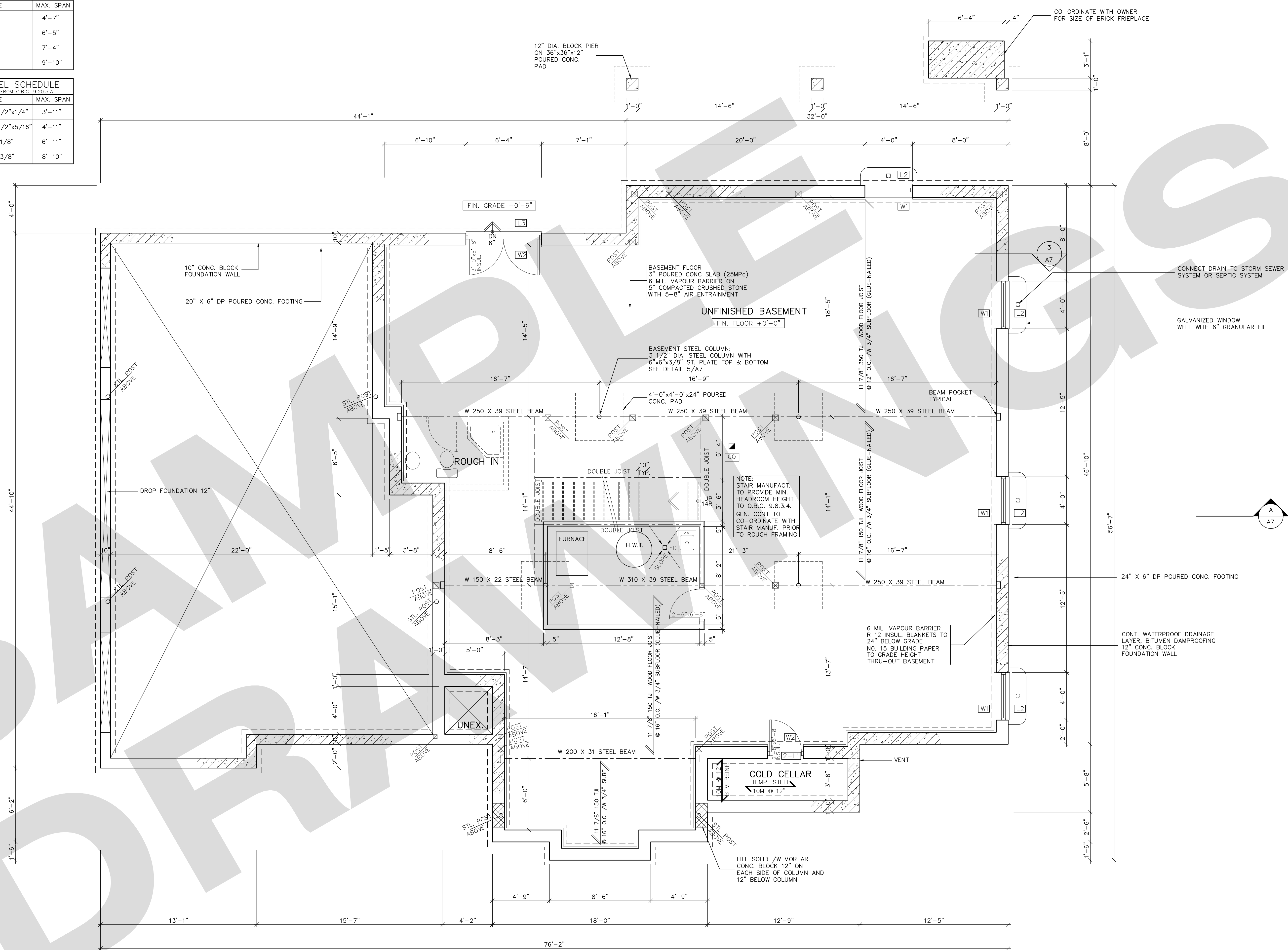

IT IS THE RESPONSIBILITY OF THE GENERAL CONTRACTOR TO CHECK AND VERIFY ALL DIMENSIONS BEFORE COMMENCING WORK AND REPORT ANY ERRORS TO THE DESIGNER AS SOON AS POSSIBLE

REVISIONS				
NO.	DATE	ISSUED	BY	QTD

THIS DRAWING SHALL NOT BE COPIED, REPRODUCED OR DISTRIBUTED IN ANY MANNER WITHOUT THE EXPRESS WRITTEN APPROVAL OF THE DESIGNER. THE CONTRACTORS SHALL VERIFY ALL DIMENSIONS ON THE JOB AND REPORT ANY DISCREPANCY TO THE DESIGNER PRIOR TO PROCEEDING WITH THE WORK. ALL DRAWINGS AND SPECIFICATIONS ARE THE PROPERTY OF THE DESIGNER AND SHALL BE RETURNED UPON COMPLETION OF THE CONSTRUCTION WORK.



PROJECT
PROPOSED 1 STOREY DWELLING FOR:

CALEDON ONTARIO

SHEET TITLE
BASEMENT FLOOR PLAN

DATE FEB., 7 2004	DATE PRINTED 	PROJECT FILE
DRAWN S.J.P.	CHECKED 	
SCALE 1/4"=1'-0"		
SHEET NO. A2 of 7		